

Scale : 1 = 600

B.C. Land Surveyor's
Site Plan of:
Lot 3, Section 42,
Highland District, Plan 37577

Civic address: 7578 Mark Lane
Victoria, B.C.
Parcel Identifier Number 001-029-339

Legend

- Denotes spot elevation + 5.00
- Denotes utility pole + PP
- Denotes iron survey post found + OIP
- Denotes lead survey plug found + OLP
- Denotes tree, species and elevation (trees not plotted to scale) not all trees located + 8.00
- Datum for elevations is assumed (see benchmark)
- This drawing is prepared to assist house designer and is not to be used for any other purpose.

site area = +/-
4539 square metres

This plan was prepared for the exclusive use of our client.

All rights reserved. No person may copy, reproduce, transmit or alter this document in whole or in part without the written consent of the signatory.

The signatory accepts no responsibility or liability for any damages that may be suffered by a third party as a result of any decisions made, or actions taken based on this document.

Property dimensions are derived from Land Title Plans and field survey.

Property dimensions and clearances may vary slightly upon complete legal survey.

This plan has been prepared in accordance with the Manual of Standard Practice and is certified correct this 13th day of May, 2009

B.C.L.S.

© This document is not valid unless originally signed and sealed.



B: 253 file 09-WC2-8364 s16 (2)

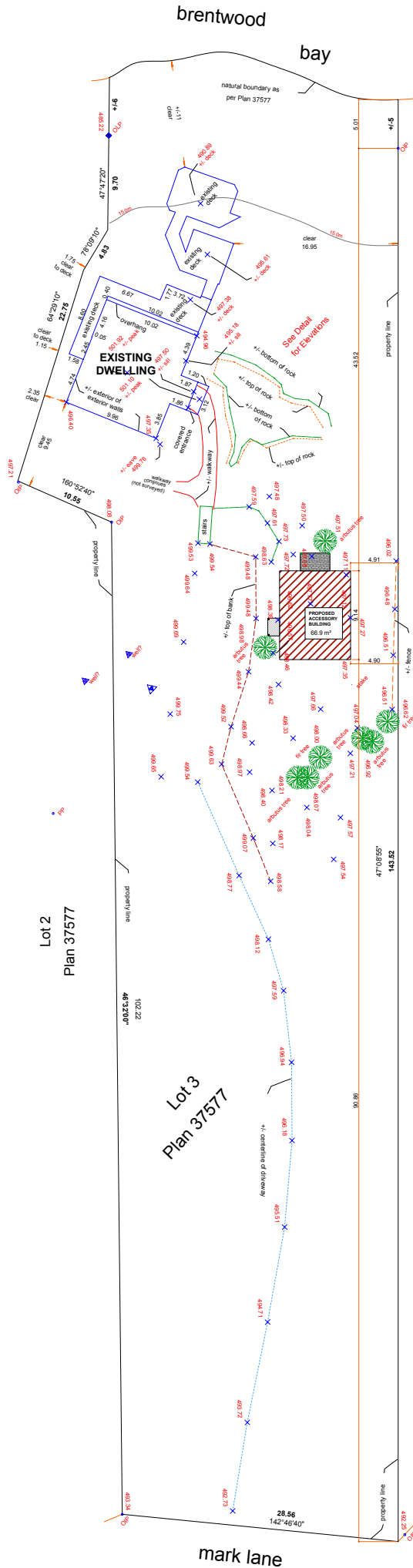

Lot 2
Plan 8166

mark lane